

EXISTING VIEW



PHOTOMONTAGE



WIREFRAME



LANDFORM ARCHITECTS

E: hayden@landformarchitects.com.au  
P: 0438 677 175

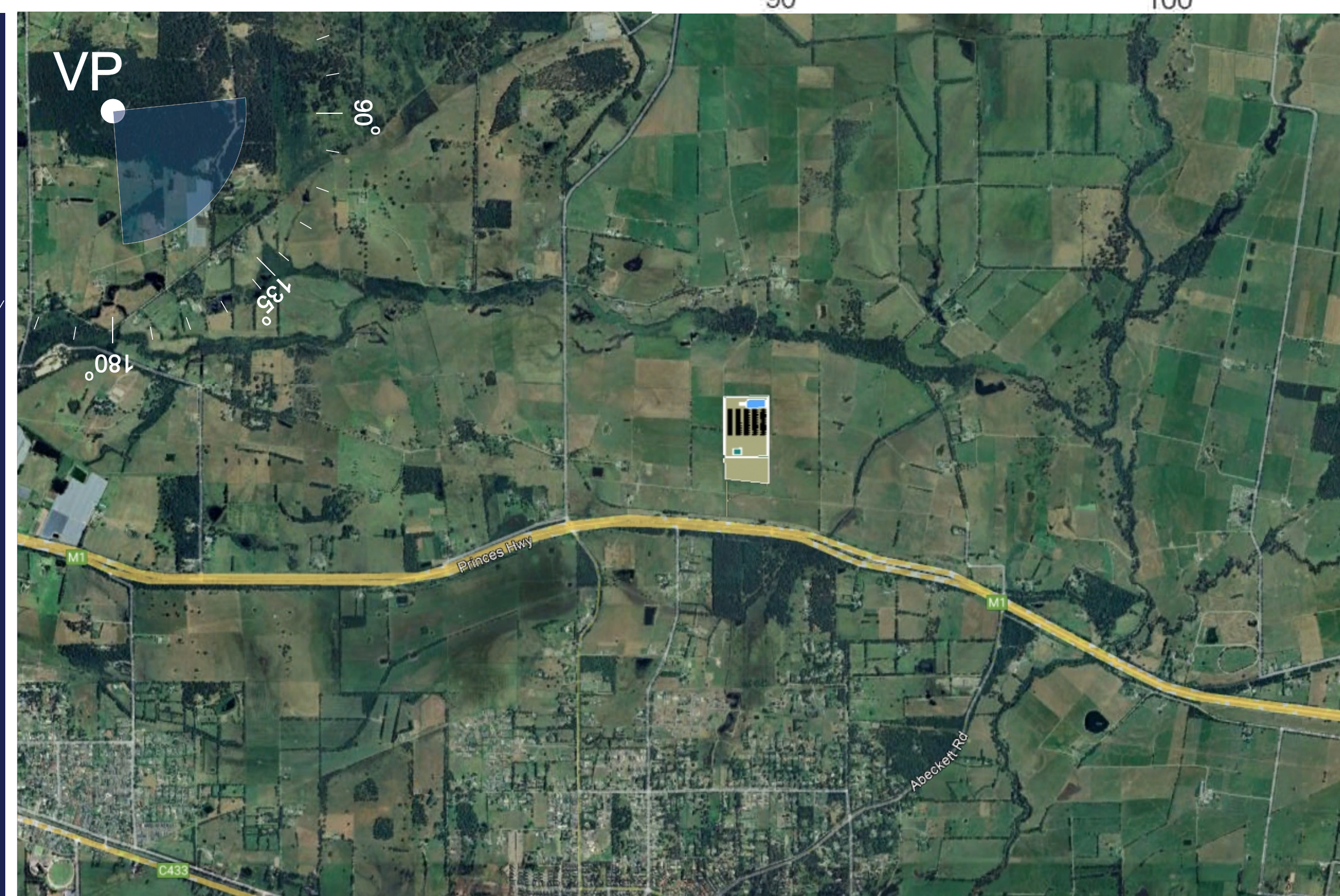

## Mt Cannibal Sth Lookout

### DISTANCE ~4.1 km SE

Project Details

LAYOUT | 04973-RES-LAY-DR-TE-004  
Indicative Terminal Station

Photography Information

CAMERA | NIKON Z9  
LENS | 60mm  
Co-Ords | LAT 38° 3'10.16"S, LONG 145°40'58.18"E  
DATE | 13/06/2025

Project

# Bunyip BESS

Client

# RES

Project No: PJ 0094  
Date: 10.12.2025

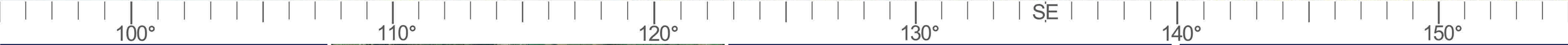

**EXISTING VIEW**

LANDFORM ARCHITECTS

E: hayden@landformarchitects.com.au  
P: 0438 677 175

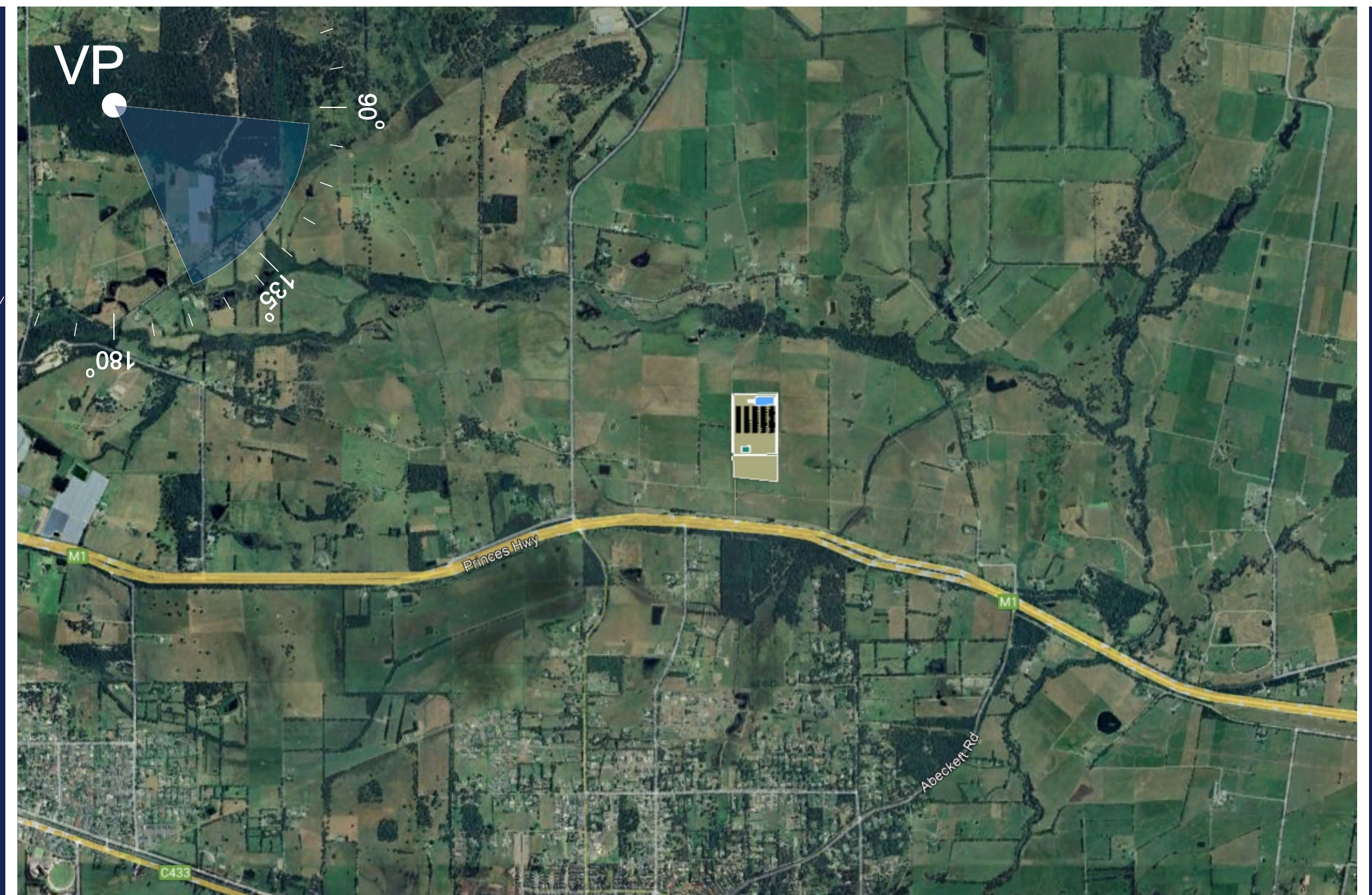

**Mt Cannibal Sth Lookout**  
**DISTANCE ~4.1 km SE**

Project Details

LAYOUT | 04973-RES-LAY-DR-TE-004  
Indicative Terminal Station

Photography Information

CAMERA | NIKON Z9  
LENS | 60mm  
Co-Ords | LAT 38° 3'10.16"S, LONG 145°40'58.18"E  
DATE | 13/06/2025

Project **Bunyip BESS**

Client **RES**

Project No: PJ 0094  
Date: 10.12.2025

**2**



100° 110° 120° 130° SE 140° 150°

**PHOTOMONTAGE**

LANDFORM ARCHITECTS

E: hayden@landformarchitects.com.au  
P: 0438 677 175



## Mt Cannibal Sth Lookout

### DISTANCE ~4.1 km SE

Project Details

LAYOUT | 04973-RES-LAY-DR-TE-004  
Indicative Terminal Station

Photography Information

CAMERA | NIKON Z9  
LENS | 60mm  
Co-Ords | LAT 38° 3'10.16"S, LONG 145°40'58.18"E  
DATE | 13/06/2025

Project

# Bunyip BESS

Client

# RES

Project No: PJ 0094  
Date: 10.12.2025

# 3

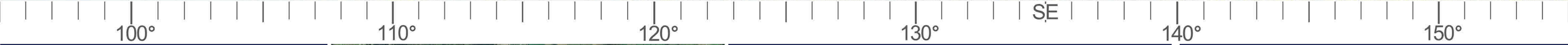

**WIREFRAME**

L A N D F O R M ARCHITECTS

E: hayden@landformarchitects.com.au  
P: 0438 677 175



**Mt Cannibal Sth Lookout**  
**DISTANCE ~4.1 km SE**

Project Details

LAYOUT | 04973-RES-LAY-DR-TE-004  
Indicative Terminal Station

Photography Information

CAMERA | NIKON Z9  
LENS | 60mm  
Co-Ords | LAT 38° 3'10.16"S, LONG 145°40'58.18"E  
DATE | 13/06/2025

Project **Bunyip BESS**

Client **RES**

Project No: PJ 0094  
Date: 10.12.2025

**4**