

EXISTING VIEW



PHOTOMONTAGE



WIREFRAME



LANDFORM ARCHITECTS

E: hayden@landformarchitects.com.au
P: 0438 677 175



Tomnibuk Rd

DISTANCE ~1.2 km SE

Project Details

LAYOUT	04973-RES-LAY-DR-TE-004 Indicative Terminal Station
--------	--

Photography Information

CAMERA	NIKON Z9
LENS	60mm
Co-Ords	LAT 38° 3'45.82"S, LONG 145°42'51.82"E
DATE	13/06/2025

Project

Bunyip BESS

Client

RES

Project No: PJ 0094
Date: 10.12.2025



EXISTING VIEW

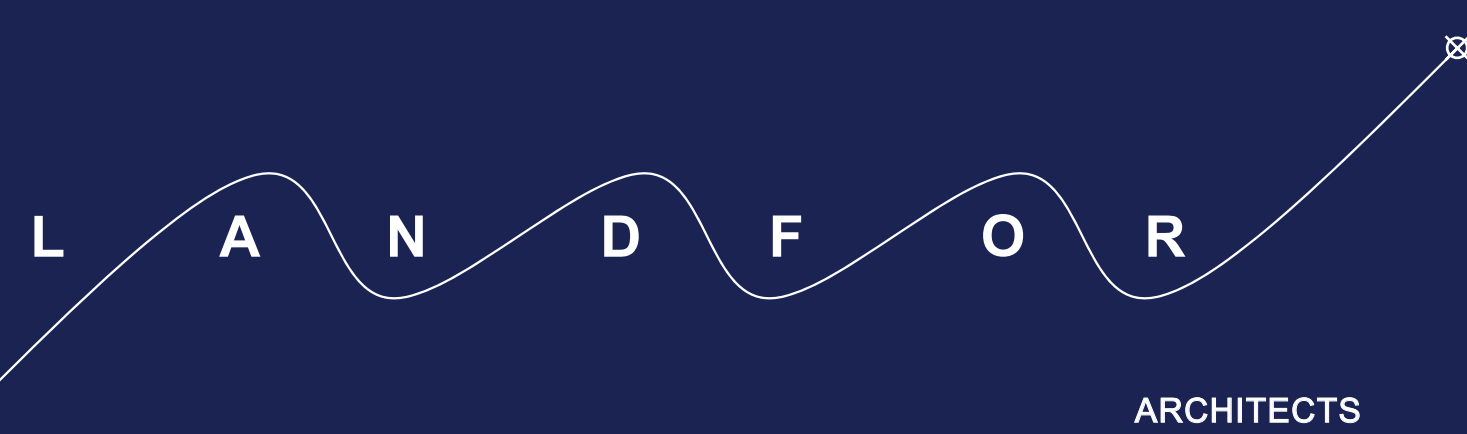

Tomnibuk Rd DISTANCE ~1.2 km SE

Project Details

LAYOUT | 04973-RES-LAY-DR-TE-004
Indicative Terminal Station

Photography Information

CAMERA | NIKON Z9
LENS | 60mm
Co-Ords | LAT 38° 3'45.82"S, LONG 145°42'51.82"E
DATE | 13/06/2025

Project

Bunyip BESS

Client

RES

Project No:

PJ 0094

Date:

10.12.2025



15°
10°
5°
0°

110° 120° 130° SE 140° 150° 160°

PHOTOMONTAGE

L A N D F O R M ARCHITECTS

E: hayden@landformarchitects.com.au
P: 0438 677 175

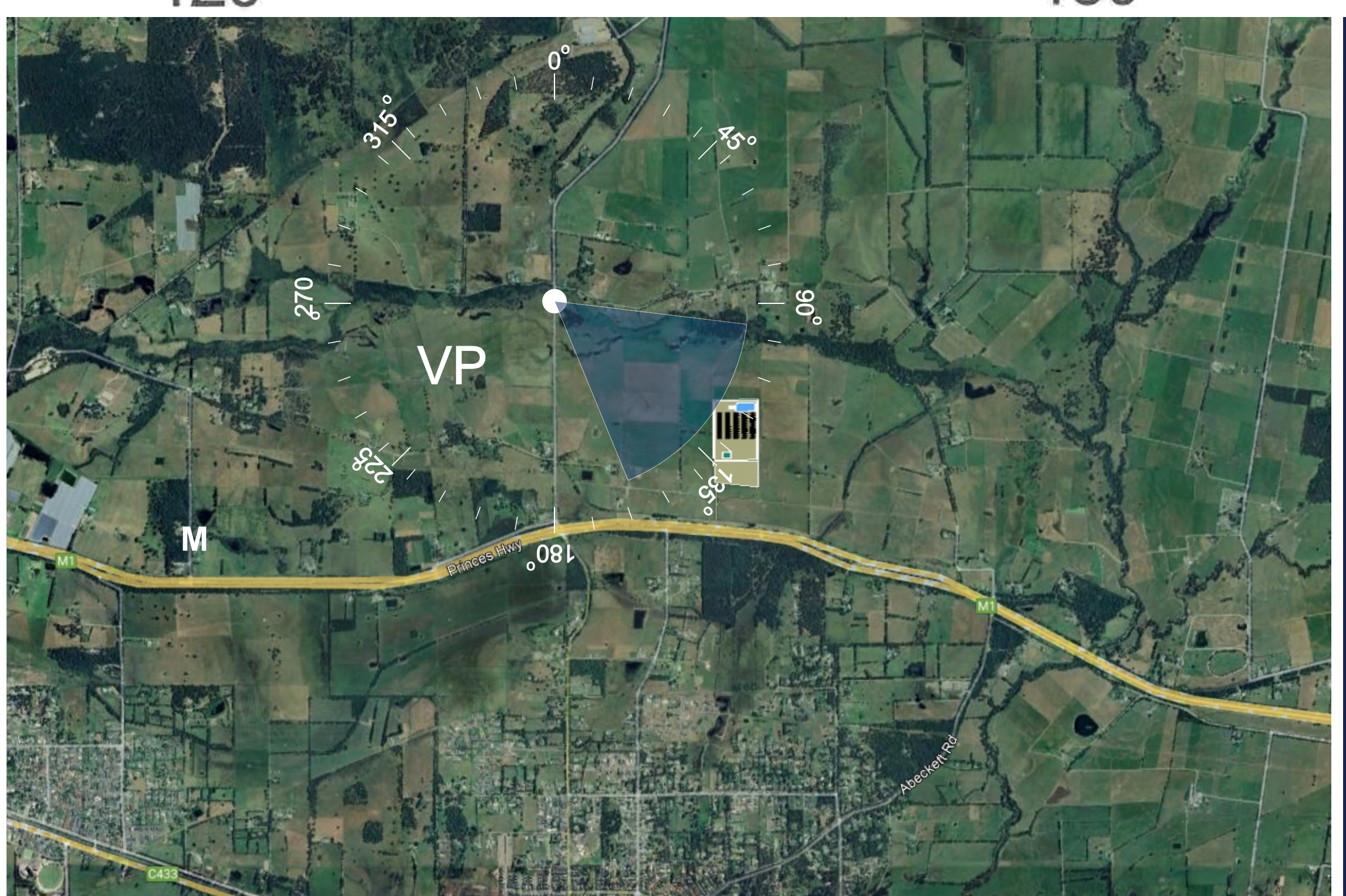

Tomnibuk Rd DISTANCE ~1.2 km SE

Project Details

LAYOUT | 04973-RES-LAY-DR-TE-004
Indicative Terminal Station

Photography Information

CAMERA | NIKON Z9
LENS | 60mm
Co-Ords | LAT 38° 3'45.82"S, LONG 145°42'51.82"E
DATE | 13/06/2025

Project

Bunyip BESS

Client

RES

Project No:

PJ 0094

Date:

10.12.2025

3



110° 120° 130° SE 140° 150° 160°

WIREFRAME



E: hayden@landformarchitects.com.au
P: 0438 677 175



Tomnibuk Rd DISTANCE ~1.2 km SE

Project Details

LAYOUT | 04973-RES-LAY-DR-TE-004
Indicative Terminal Station

Photography Information

CAMERA | NIKON Z9
LENS | 60mm
Co-Ords | LAT 38° 3'45.82"S, LONG 145°42'51.82"E
DATE | 13/06/2025

Project

Bunyip BESS

Client

RES

Project No:

PJ 0094

Date:

10.12.2025

4